	PETROL 95 ULP	PETROL 93 ULP & LRP	DIESEL 0.05%	DIESEL 0.005%	ILL. PAR.
GAUTENG PUMP PRICE (SA c/l) AS FROM 03/11/2021	1,954.000	1,932.000	-	-	-
WHOLESALE PRICE (SA c/l) AS FROM 03/11/2021	-	-	1,719.980	1,723.380	1,125.488
SINGLE NATIONAL MAXIMUM RETAIL PRICE	-	-	-	-	1,433.000
BASIC FUEL PRICE - 16/11/2021 (SA c/l)	940.334	923.940	917.249	922.792	903.062
PRESS RELEASE CONTRIBUTION TO BFP 03/11/2021 - 16/11/2021 (SA c/l)	937.110	925.110	917.630	921.030	912.128
UNIT OVER/(UNDER) RECOVERY - 16/11/2021 (SA c/l)	(3.224)	1.170	0.381	(1.762)	9.066
AVERAGE BASIC FUEL PRICE 28/10/2021 - 16/11/2021	961.089	940.875	929.723	935.529	921.405
AVERAGE UNIT OVER/(UNDER) RECOVERY 28/10/2021 - 16/11/2021	(57.922)	(49.709)	(53.808)	(56.212)	(50.706)

ANALYSIS MOVEMENT OF AVERAGE OVER/(UNDER) RECOVERY

	PETROL 95	PETROL 93	DIESEL 0.05%	DIESEL 0.005%	ILL. PAR.
- MOVEMENT IN INTERNATIONAL PRODUCT PRICES	(32.284)	(24.610)	(29.006)	(31.257)	(26.127)
- MOVEMENT IN EXCHANGE RATE	(25.638)	(25.098)	(24.801)	(24.956)	(24.579)
AVERAGE UNIT OVER/(UNDER) RECOVERY 28/10/2021 - 16/11/2021	(57.922)	(49.709)	(53.808)	(56.212)	(50.706)

R/$ EXCHANGE RATE - (R/$15.2130 - 16/11/2021)

EXCHANGE RATE USED IN BASIC FUEL PRICE

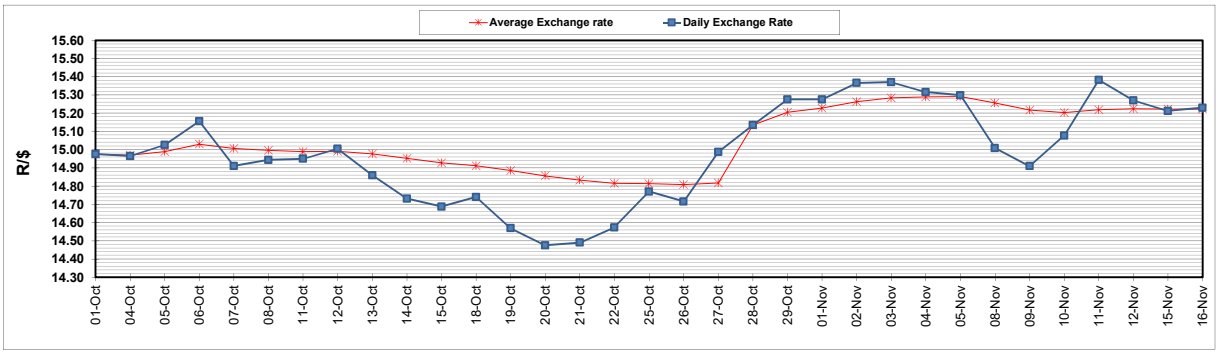

INTERNATIONAL PRODUCT PRICES OF BASKET USED IN BASIC FUEL PRICE

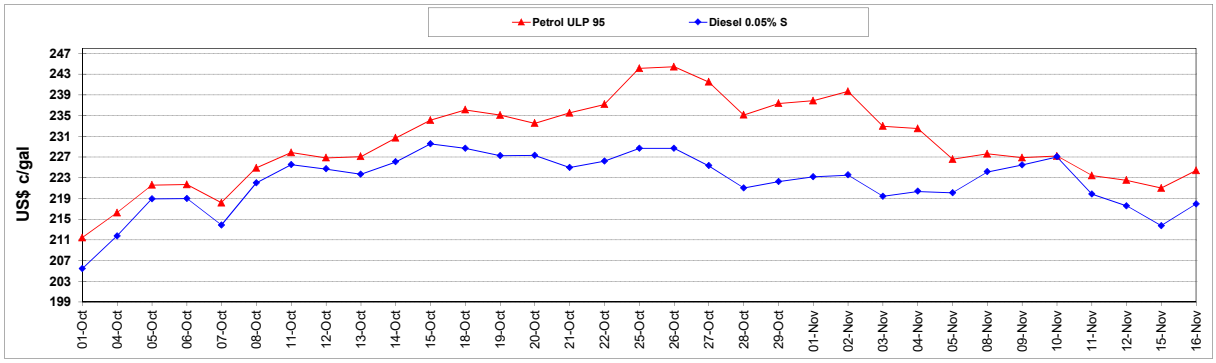
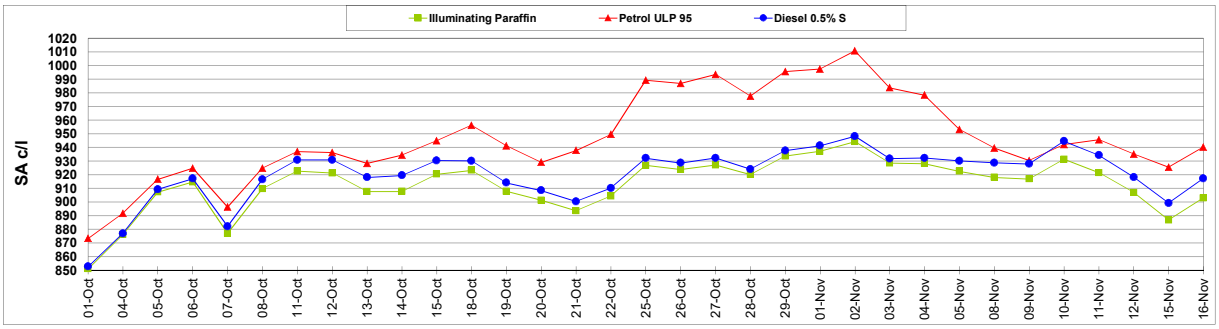
BASIC FUEL PRICE IN SA CENTS PER LITRE